February 23 - March 1, 2025

BOGO 50% off*

Mix & match 1000s of CVSHealth® brand products!

WITH CARD CVS Health brand products (excludes ALL products with pseudoephedrine or ephedrine).††

100% money back guaranteed.
Visit **CVS.com®** for details.

BOGO 50% off*

Mix & match 1000s of CVS Health® brand products!

WITH CARD CVS Health brand products (excludes ALL products with pseudoephedrine or ephedrine).††

100% money back guaranteed.

Visit CVS.com® for details.

extra big deals

$7.99

Buy 1 get $2 ExtraBucks Rewards®◆

WITH CARD Maxwell House or Yuban coffee 23.1-28.4 oz (excludes Maxwell House decaf). Brands may vary by store.

$4.99

WITH CARD Kind breakfast or protein bars 6 pk.

$1.99

WITH CARD Select Kellogg's cereal 7.8-14.5 oz.

$1.97

WITH CARD Pringles 5.2-6.42 oz (excludes Mingles).

$9.99

Buy 2 get $4 ExtraBucks Rewards®◆

WITH CARD **CoverGirl** Lash Blast (excludes Super Cloud, Cleantopia and value packs).

Get a $3 off ExtraCare coupon^ in the CVS app

$11.99

WITH CARD **L'Oreal** Telescopic Lift mascara.

Allexceptv23.47

WITH CARD ANY **Maybelline** cosmetics.

Get a $4 off ExtraCare coupon^ in the CVS app
+
Buy 2 get
$5
ExtraBucks Rewards®◆

Spend $20 get $7 ExtraBucks Rewards®◆
WITH CARD **L'Oreal** cosmetics (excludes Telescopic mascara).

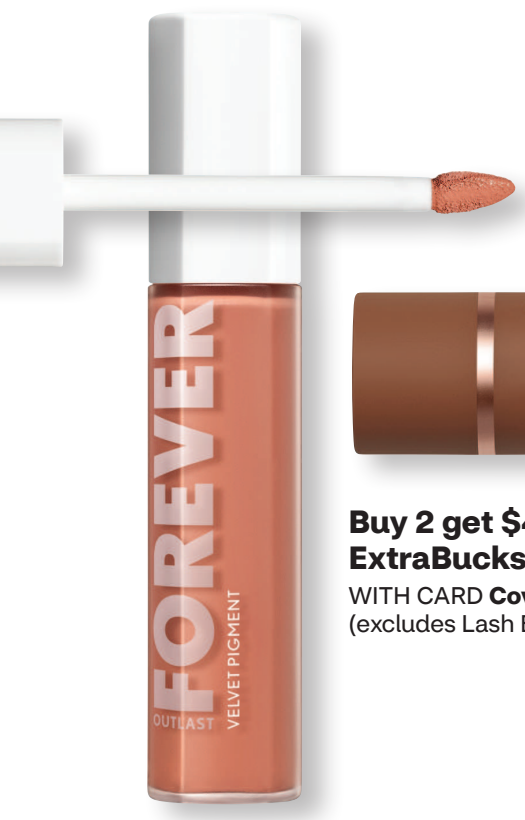

Buy 2 get $4 ExtraBucks Rewards®◆
WITH CARD **CoverGirl** cosmetics (excludes Lash Blast).

Spend $15 get $5 ExtraBucks Rewards®◆
WITH CARD ANY **Revlon** cosmetics or beauty tools.

WITH CARD OGX, Maui or Neutrogena hair care (excludes Neutrogena T/Sal).

MIX & MATCH
Buy 1 get 1 40% OFF*
Also get savings with
Buy 2 get
$4
ExtraBucks Rewards®◆

WITH CARD Colgate Total 5.1 oz toothpaste.

$4.99
Also get savings with
$4.00 on 2
Digital mfr coupon

Spend $20 get $10 ExtraBucks Rewards®◆
WITH CARD Eucerin/ Aquaphor hand & body lotion, cream, facial, lip or baby care (excludes Eucerin lotion 33.8 oz).

Find it quick! Click on these links to see more savings.

HEALTH
- Health & Medicine >
- Feminine & Adult Care >
- Vitamins & Nutrition >
- Baby Care >

BEAUTY
- Makeup & Nails >
- Skin & Sun Care >

PERSONAL CARE
- Hair Care >
- Oral Care >
- Shave & Deodorant >

FOOD & HOUSEHOLD
- Candy >
- Grocery >
- Household >

OTHER OFFERS
- Seasonal, Photo, Toys & Gifts >

OTC Health Solutions
OTC Network
S3
nations benefits

Do you have a Medicare Advantage Plan?

You may have access to everyday wellness products at NO ADDITIONAL COST.*

Click here for details.

*Exclusions apply. Plan eligibility and items vary. Some programs available in-store only.

BOGO FREE* vitamins

Brands cannot be combined.

WITH CARD ALL Nature's Bounty, Optimal Solutions protein powder, Osteo Bi-Flex, Sundown Naturals or Ester-C vitamins.

WITH CARD Nature Made value sizes 120-500 ct. or CoQ10 80 ct.

Allexceptv23.47

Spend $20
Get $5 ExtraBucks Rewards®◆

WITH CARD Depend, Poise or Cottonelle flushable wipes 42-45 ct. (excludes bulk pks.).

$4.99
WITH CARD Cottonelle flushable wipes 84 ct.

2/$20
or reg retail ea.
WITH CARD Huggies bagged diapers, Pull-Ups, Goodnites or wipes 168-184 ct.

$10.79
WITH CARD Cottonelle 9 mega rolls or Viva 6 big rolls.

$6.49
WITH CARD Kleenex tissues 3-4 pk.

Mix & Match BOGO FREE*

WITH CARD ALL Nature's Bounty, Optimal Solutions protein powder, Osteo Bi-Flex, Sundown Naturals or Ester-C vitamins.

Allexceptv23.47

Try Nexxus® products for volume, style and freshness.

$8.00 on 2 Digital mfr coupon

WITH CARD ANY Nexxus shampoo, conditioner or stylers.

Beautiful and boundless. Celebrating our stories and our style.

$5.00 on 2 Digital mfr coupon

WITH CARD ANY Shea Moisture hair care, bath & shower or deodorant.

Allexceptv23.47

Find it quick! Click on these links to see more savings.

HEALTH

- Health & Medicine >
- Feminine & Adult Care >
- Vitamins & Nutrition >
- Baby Care >

BEAUTY

- Makeup & Nails >
- Skin & Sun Care >

PERSONAL CARE

- Hair Care >
- Oral Care >
- Shave & Deodorant >

FOOD & HOUSEHOLD

- Candy >
- Grocery >
- Household >

OTHER OFFERS

- Seasonal, Photo, Toys & Gifts >

OTC Health Solutions | OTC Network | nations benefits

Do you have a Medicare Advantage Plan?

You may have access to everyday wellness products at NO ADDITIONAL COST.*

Click here for details.

*Exclusions apply. Plan eligibility and items vary. Some programs available in-store only.

Health & Medicine

back to **Find it quick!** ↑

BOGO 50% off*

Mix & match 1000s of CVS Health. brand products!

WITH CARD CVS Health brand products (excludes ALL products with pseudoephedrine or ephedrine).††

$11.99
WITH CARD DayQuil/NyQuil Severe, 12 oz, 24 ct. 2 pks., VapoRub 2.82 oz, Vicks Sinex Severe 0.5 oz or Vapolnhaler.

$14.49
WITH CARD ALL Alka-Seltzer Plus FizzyChews 24 ct.

$10.99
WITH CARD Alka-Seltzer Plus Powerfast Fizz 24 ct. Powermax, Coricidin HBP 16-20 ct., HBP Max, Afrin No Drip or Children's Afrin (excludes twin pks.).

$12.49
WITH CARD ALL adult Robitussin 8 oz or soft chews 20 ct.

$9.99
Also get savings with
$3.00 Digital mfr coupon

WITH CARD ALL Mucinex Sinus-Max nasal sprays.

$9.99
WITH CARD Vicks DayQuil, NyQuil 24 ct., 12 oz, Sinex 0.5 oz, 5 oz, Jarabe 8 oz or Vicks Vapo products.

$6.99
WITH CARD Vicks Adult VapoRub 1.76 oz or Vapolnhaler 1 pk.

Buy 1 get 1 50% OFF*
WITH CARD ALL Ricola cough drops.

Buy 1 get 1 50% OFF*
WITH CARD ALL Mucinex InstaSoothe medicated drops.

Buy 1 get 1 50% OFF*
WITH CARD ALL Blistex cold.

$21.99
Also get savings with
$5.00 Digital mfr coupon

WITH CARD Claritin RediTabs 30 ct., children's 8 oz or adult tablets/liquid-gels 30 ct.

$38.99
Also get savings with
Digital mfr coupon

WITH CARD Claritin allergy relief 60 ct.

$49.99
Also get savings with
$10.00 Digital mfr coupon

WITH CARD Claritin adult allergy relief 100 ct.

$19.99
Also get savings with
$5.00 Digital mfr coupon

WITH CARD Zyrtec 24-30 ct. (excludes ALL products with pseudoephedrine or ephedrine).

$40.99
Also get savings with
$10.00 Digital mfr coupon

WITH CARD Zyrtec 90 ct.

$36.99
Also get savings with
$10.00 Digital mfr coupon

WITH CARD Allegra 90 ct.

Buy 1 get 1 50% OFF*
WITH CARD ALL adult Flonase or Sensimist allergy relief.

Buy 1 get 1 50% OFF*
WITH CARD ALL MiraLAX, Iberogast, Alka-Seltzer or Phillips' digestive health.

Buy 2 get $10 ExtraBucks Rewards®+
WITH CARD ANY Align digestive health.

Spend $20 get $5 ExtraBucks Rewards®+
WITH CARD ANY adult Advil 24 ct. or larger.

Buy 1 get 1 50% OFF*
WITH CARD ALL Aleve or Bayer aspirin.

Buy 1 get $4 ExtraBucks Rewards®+
WITH CARD ANY Nervive nerve relief.

Buy 1 get 1 50% OFF*
WITH CARD ALL adult ZzzQuil sleep.

Buy 1 get 1 50% OFF*
Also get savings with
Buy 2 get
$4 ExtraBucks Rewards®*

WITH CARD ANY Systane.

Buy 1 get 1 50% OFF*
Also get savings with
$4.00 Digital mfr coupon

WITH CARD ALL Lumify eye care.

Buy 1 get 1 50% OFF*
WITH CARD Nicorette or NicoDerm CQ (excludes lozenges 20 ct.).††

Rite Aid Ad 2.5.47

Feminine & Adult Care

back to **Find it quick!** ↑

BOGO 50% off*

Mix & match 1000s of CVS Health brand products!

WITH CARD CVS Health brand products.

$2.00 on 2
Digital mfr coupon
+
Spend $20 get
$8
ExtraBucks Rewards®◆

WITH CARD ANY Playtex, Carefree, Stayfree or o.b.

Buy 1 get 1 50% OFF*

WITH CARD ALL L. feminine care, Always Ultra Thin or Maxi pads.

Spend $20 get $5 ExtraBucks Rewards®◆

WITH CARD Depend, Poise or Cottonelle flushable wipes 42-45 ct. (excludes bulk pks.).

Spend $30 get $10 ExtraBucks Rewards®◆

WITH CARD ANY AZO or Estroven supplements.

Buy 2 get $7 ExtraBucks Rewards®◆

WITH CARD ANY Ensure or Protality.

Allexceptv23.47

Vitamins & Nutrition

back to **Find it quick!** ↑

BOGO 50% off*

Mix & match 1000s of ♥CVSHealth. brand products!

WITH CARD CVS Health brand products.

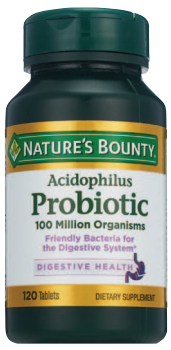

Buy 1 get 1 FREE*
WITH CARD ALL Nature's Bounty, Optimal Solutions protein powder, Osteo Bi-Flex, Sundown Naturals or Ester-C vitamins.

Buy 1 get 1 FREE*
WITH CARD Nature Made value sizes 120-500 ct. or CoQ10 80 ct.

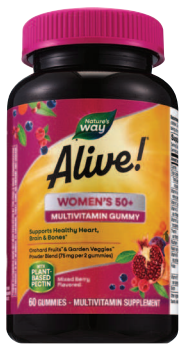

Spend $25 get $5 ExtraBucks Rewards®◆
WITH CARD ANY Nature's Way vitamins or supplements.

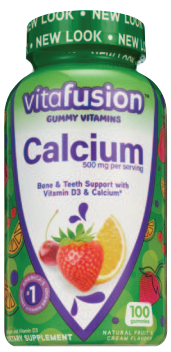

Buy 1 get 1 50% OFF*
WITH CARD L'il Critters or Vitafusion gummy vitamins.

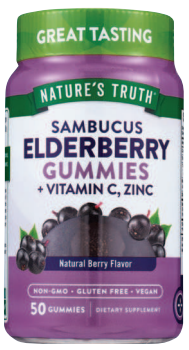

Buy 1 get 1 FREE*
WITH CARD ALL Nature's Truth supplements.

Buy 1 get 1 FREE*
WITH CARD ALL Qunol.

Buy 1 get 1 50% OFF*
WITH CARD ALL Airborne.

$29.99
WITH CARD ALL Bloom Greens & Superfoods supplements.

Allexceptv23.47

Baby Care

back to **Find it quick!** ↑

BOGO 50% off*

Mix & match 1000s of CVSHealth brand products!

WITH CARD CVS Health brand products.

2/$22 or reg retail ea.

Also get savings with

Buy 2 get $5 ExtraBucks Rewards®◆

WITH CARD ALL Pampers Easy Ups, Ninjamas, Splashers or Swaddlers 16-32 ct.

2/$20 or reg retail ea.

Also get savings with

Spend $20 get $5 ExtraBucks Rewards®◆

WITH CARD Huggies bagged diapers, Pull-Ups, Goodnites or Huggies wipes 168-184 ct.

Allexceptv23.47

Makeup & Nails

back to **Find it quick!** ↑

February 19th is National Lash Day!

See below for additional details.

NEW at CVS

Spend $20 get $7 ExtraBucks Rewards®◆
WITH CARD **L'Oreal** cosmetics (excludes Telescopic mascara).

NEW at CVS

Get a $4 off ExtraCare coupon^ in the CVS app
+
Buy 2 get $5 ExtraBucks Rewards®◆

WITH CARD ANY **Maybelline** cosmetics.

NEW at CVS

Spend $15 get $5 ExtraBucks Rewards®◆
WITH CARD ANY **Revlon** cosmetics or beauty tools.

$11.99
Also get savings with a $3 off ExtraCare coupon^ in the CVS app

WITH CARD **L'Oreal** Telescopic Lift mascara.

NEW at CVS

Buy 2 get $4 ExtraBucks Rewards®◆
WITH CARD **CoverGirl** cosmetics (excludes Lash Blast).

$4.00 Digital mfr coupon
+
Buy 2 get $6 ExtraBucks Rewards®◆

WITH CARD ANY **Neutrogena** cosmetics.

Spend $12 get $6 ExtraBucks Rewards®◆
WITH CARD ANY **wet n wild** cosmetics.

NEW at CVS

Spend $12 get $6 ExtraBucks Rewards®◆
WITH CARD ANY **Physicians Formula** cosmetics.

Spend $10 get $3 ExtraBucks Rewards®◆
WITH CARD ANY **Kiss** eyelashes.

$9.99
Also get savings with Buy 2 get $4 ExtraBucks Rewards®◆

WITH CARD **CoverGirl** Lash Blast (excludes Super Cloud, Cleantopia and value packs).

Buy 2 get $4 ExtraBucks Rewards®◆
WITH CARD ANY **JOAH** cosmetics.

NEW at CVS

Spend $10 get $5 ExtraBucks Rewards®◆
WITH CARD ANY **L.A. Girl** cosmetics.

Spend $10 get $5 ExtraBucks Rewards®◆
WITH CARD ANY **Essence** cosmetics.

Buy 2 get $5 ExtraBucks Rewards®◆
WITH CARD ANY **Milani** cosmetics.

Buy 2 get $5 ExtraBucks Rewards®◆
WITH CARD ANY **O•P•I** nail polish or treatment.

Spend $15 get $5 ExtraBucks Rewards®◆
WITH CARD ANY **Almay** cosmetics or makeup remover.

Spend $10 get $3 ExtraBucks Rewards®◆
WITH CARD **Ecotools, Real Techniques** brushes or sponges.

Spend $12 get $4 ExtraBucks Rewards®◆
WITH CARD ANY **CVS Beauty/one+other** cosmetic brushes, tools, polish remover, cotton or **Pop•arazzi** nail.

Allexceptv23.47

Skin & Sun Care

back to **Find it quick!** ↑

BOGO 50% off*

Mix & match 1000s of CVS Health brand products!

WITH CARD CVS Health brand products.

Digital mfr coupon + Buy 2 get $10 ExtraBucks Rewards®◆

WITH CARD ANY Olay Retinol facial care.

$10.00 on 2 Digital mfr coupon + Buy 2 get $10 ExtraBucks Rewards®◆

WITH CARD ANY Olay Regenerist facial care.

Buy 2 get $10 ExtraBucks Rewards®◆

WITH CARD ANY Olay facial Super Serum.

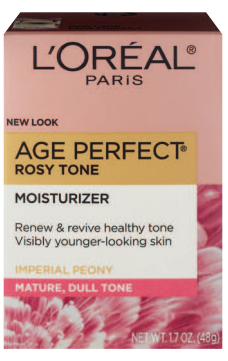

$6.00 Digital mfr coupon + Buy 1 get $5 ExtraBucks Rewards®◆

WITH CARD L'Oreal facial skin or eye care (excludes Collagen and Cleansers).

Spend $30 get $10 ExtraBucks Rewards®◆

WITH CARD ANY RoC facial care.

NEW at CVS

$5.00 Digital mfr coupon + Spend $25 get $10 ExtraBucks Rewards®◆

WITH CARD Neutrogena or Aveeno facial care (excludes minis).

Buy 2 get $6 ExtraBucks Rewards®◆

WITH CARD ANY Garnier facial care.

$2.00 Digital mfr coupon + Spend $10 get $5 ExtraBucks Rewards®◆

WITH CARD ANY Clean & Clear acne care.

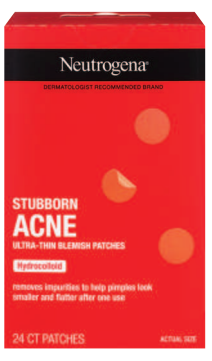

$3.50 Digital mfr coupon + Spend $15 get $5 ExtraBucks Rewards®◆

WITH CARD ANY Neutrogena acne care.

Buy 2 get $4 ExtraBucks Rewards®◆

WITH CARD ANY Raw Sugar products.

Buy 1 get 1 50% OFF*

WITH CARD ALL Neutrogena hand & body lotion.

Spend $20 get $10 ExtraBucks Rewards®◆

WITH CARD Eucerin/Aquaphor hand & body lotion, cream, facial, lip or baby care (excludes Eucerin lotion 33.8 oz).

Buy 2 get $5 ExtraBucks Rewards®◆

WITH CARD Aveeno hand & body lotion or Lubriderm.

Buy 2 get $5 ExtraBucks Rewards®◆

WITH CARD ANY Native body wash.

Spend $20 get $10 ExtraBucks Rewards®◆

WITH CARD Nivea facial care or hand & body lotion (excludes lip).

$4.00 on 2 Digital mfr coupon + Spend $15 get $3 ExtraBucks Rewards®◆

WITH CARD Vaseline lotion 10-11, 20.3 oz, body balm 1.4 oz, spray 6.5 oz, body butter 8 oz, gel oil 6.8 oz, jelly 7.5 oz or Radiant body cream 10 oz.

Spend $12 get $5 ExtraBucks Rewards®◆

WITH CARD Irish Spring/Softsoap body wash, Softsoap hand soap refill 50 oz or Irish Spring bar soap 12 pk.

$2.00 Digital mfr coupon + Buy 2 get $3 ExtraBucks Rewards®◆

WITH CARD ANY Dove premium body wash 18.5 oz.

Buy 2 get $5 ExtraBucks Rewards®◆

WITH CARD ANY Aveeno or Neutrogena bath & shower.

$2.00 Digital mfr coupon + Buy 2 get $4 ExtraBucks Rewards®◆

WITH CARD ANY Dove bar soap 6 pk.

Buy 2 get $3 ExtraBucks Rewards®◆

WITH CARD ANY Dial bar soap 2, 3 pk., body wash 16 oz or 32 oz.

Allexceptv23.47

Hair Care

back to **Find it quick!** ↑

Spend $20 Get $10 ExtraBucks Rewards®◆

WITH CARD on ANY of these products.

See below for additional details.

Buy 2 get $3 ExtraBucks Rewards®◆
WITH CARD Revlon ColorSilk hair color (excludes Tone + Gloss + Care).

$6.00 on 2 Digital mfr coupon + Buy 2 get $5 ExtraBucks Rewards®◆

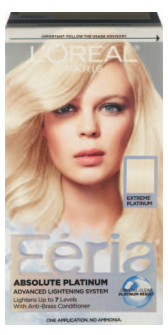

WITH CARD ANY L'Oreal hair color.

NEW at CVS

Spend $20 get $10 ExtraBucks Rewards®◆
WITH CARD ANY textured hair care.

$5.00 on 2 Digital mfr coupon + Spend $20 get $10 ExtraBucks Rewards®◆

WITH CARD ANY Shea Moisture hair care, bath & shower or deodorant.

$8.00 on 2 Digital mfr coupon + Spend $30 get $10 ExtraBucks Rewards®◆

WITH CARD ANY Nexxus shampoo, conditioner or stylers.

$4.99 Also get savings with **Buy 2 get $4 ExtraBucks Rewards®◆**

WITH CARD Pantene shampoo or conditioner 10.4-12.6 oz (excludes Miracles).

$5.99 Also get savings with **Buy 2 get $4 ExtraBucks Rewards®◆**

WITH CARD Pantene shampoo/conditioner 16-27.7 oz, thermal heat protectant, hydrating creme, gel, leave-in conditioner, hair spray or mousse 5.7-8.5 oz.

2/$10 or reg retail ea. Also get savings with **Buy 2 get $2 ExtraBucks Rewards®◆**

WITH CARD ANY L'Oreal Elvive shampoo or conditioner.

Buy 1 get 1 40% OFF* Also get savings with **Buy 2 get $4 ExtraBucks Rewards®◆**

WITH CARD OGX, Maui or Neutrogena hair care (excludes Neutrogena T/Sal).

$4.00 on 2 Digital mfr coupon + Spend $20 get $7 ExtraBucks Rewards®◆

WITH CARD ANY Dove hair care.

$7 Also get savings with **Buy 1 get $2 ExtraBucks Rewards®◆**

WITH CARD ANY Herbal Essences 0% Mineral Oil hair care.

Buy 1 get 1 40% OFF* Also get savings with **Buy 2 get $4 ExtraBucks Rewards®◆**

WITH CARD Head & Shoulders 10.6-14.2 oz (excludes Clinical Strength and BARE).

Buy 2 get $4 ExtraBucks Rewards®◆
WITH CARD Fructis shampoo, conditioner 10.2-17.3 oz or Hair Filler.

NEW at CVS

2/$8 or $5.99 ea. Also get savings with **Buy 2 get $3 ExtraBucks Rewards®◆**

WITH CARD ANY Garnier Whole Blends shampoo or conditioner 11.7-12.5 oz.

Buy 1 get 1 50% OFF*
WITH CARD ALL Marc Anthony hair care.

$59.99
WITH CARD Men's or Women's Rogaine 3 ct.

Spend $40 get $15 ExtraBucks Rewards®◆
WITH CARD ANY Conair hair appliances.

Allexceptv23.47

OTC Health Solutions
OTC Network
S3
nations benefits

Do you have a Medicare Advantage Plan?

You may have access to everyday wellness products at NO ADDITIONAL COST.*

Click here for details.

*Exclusions apply. Plan eligibility and items vary. Some programs available in-store only.

Oral Care

back to **Find it quick!** ↑

BOGO 50% off*

Mix & match 1000s of CVSHealth brand products!

WITH CARD CVS Health brand products.

$4.99

Also get savings with **$4.00 on 2** Digital mfr coupon

WITH CARD Colgate Total 5.1 oz toothpaste.

$4.00 on 2 Digital mfr coupon
+
Spend $10 get **$5** ExtraBucks Rewards®◆

WITH CARD Colgate Total oral care or 360° floss tip toothbrushes (excludes 5.1 oz toothpaste).

Digital mfr coupon
+
Spend $20 get **$10** ExtraBucks Rewards®◆

WITH CARD ANY Colgate Optic White oral care or Sensitive toothpaste.

$8.99

Also get savings with **$4.00** Digital mfr coupon
+
Buy 2 get **$4** ExtraBucks Rewards®◆

WITH CARD Crest 3D White Deep Stain Remover, Brilliance, Whitening Therapy or Gum Detoxify toothpaste 2.1-4.8 oz.

Buy 1 get 1 50% OFF*

WITH CARD Crest, Oral-B Pro-Health toothpaste, toothbrush, rinse or Glide floss 1 ct. (excludes multipacks and Gum & Densify toothpaste).

Spend $20 get $5 ExtraBucks Rewards®◆

WITH CARD Crest toothpaste 2 pk., Oral-B toothbrush 2-4 pk., floss 2-3 pk., picks 60-150 ct. or Fixodent 2 pk.

Spend $10 get $4 ExtraBucks Rewards®◆

WITH CARD Crest 3D White toothpaste, toothbrush or mouthwash (excludes Brilliance and Whitening Therapy toothpaste 3-3.5 oz).

Buy 2 get $5 ExtraBucks Rewards®◆

WITH CARD Sensodyne, Pronamel, Parodontax toothpaste or rinse (excludes multi-pks. and kids).

Buy 2 get $5 ExtraBucks Rewards®◆

WITH CARD ANY Listerine mouthwash or Pocketpaks.

Allexceptv23.47

Shave & Deodorant

back to **Find it quick!** ↑

Buy 2 Get $12 ExtraBucks Rewards®◆

WITH CARD ANY Gillette or Venus cartridges.

$6.99

Also get savings with
$3.00 Digital mfr coupon
+
Buy 2 get
$4 ExtraBucks Rewards®◆

WITH CARD Gillette or Venus disposable razors 3-4 ct.

Buy 2 get $10 ExtraBucks Rewards®◆

WITH CARD Gillette or Venus razors (excludes disposables).

Buy 2 get $12 ExtraBucks Rewards®◆

WITH CARD ANY Gillette or Venus cartridges.

Buy 1 get 1 50% OFF*

WITH CARD ALL Harry's or Flamingo shave products.

Buy 1 get 1 50% OFF*

WITH CARD Schick razors or cartridges (excludes disposables).

Buy 1 get 1 50% OFF*

Also get savings with
Buy 2 get
$2 ExtraBucks Rewards®◆

WITH CARD Gillette/Satin Care shave gel or foam.

Buy 2 get $3 ExtraBucks Rewards®◆

WITH CARD ANY Harry's deodorant.

$7.00 on 2 Digital mfr coupon
+
Buy 2 get
$3 ExtraBucks Rewards®◆

WITH CARD AXE deodorant, body spray, wash or shower gel (excludes twin pks.).

Buy 1 get 1 50% OFF*

Also get savings with
Buy 2 get
$3 ExtraBucks Rewards®◆

WITH CARD Dove MEN+Care deodorant or dry sprays (excludes whole body deodorant stick and twin pks.).

Buy 1 get 1 50% OFF*

Also get savings with
$2.00 Digital mfr coupon
+
Buy 2 get
$2 ExtraBucks Rewards®◆

WITH CARD Degree deodorant, whole body deodorant or dry sprays (excludes twin pks.).

Buy 1 get 1 50% OFF*

Also get savings with
$5.00 on 3 Digital mfr coupon

WITH CARD Secret deodorant or dry sprays (excludes clinical, twin pks. and whole body).

Allexceptv23.47

Candy

back to **Find it quick!** ↑

Mix & Match Buy 1 get 2nd* for $1

WITH CARD Hershey's Easter Kisses, Eggs, Minis, Cadbury Mini Eggs 7-14 oz or eggs multipacks.

Buy 1 get 1 50% OFF*
WITH CARD Easter Hershey's big bags 15-18 oz, Mars Chocolate Minis, Fun Size 9.5-10.72 oz or Select Easter candy big bags.

Buy 1 get 2nd* for $1
WITH CARD Hershey's Easter Kisses, Eggs, Minis, Cadbury Mini Eggs 7-14 oz or eggs multipacks.

2/$8 or $5.49 ea.
WITH CARD Easter M&M's 7.44-10.13 oz, Dove Easter Promises, eggs 7.94-8.87 oz or solid chocolate bunny 4.5 oz.

Buy 1 get 1 50% OFF*
WITH CARD Assorted Easter jelly beans 6-14.5 oz.

2/$7 or $4.49 ea.
WITH CARD Starburst, Skittles jelly beans 10-14 oz, Life Savers Bunnies & Eggs 9 oz.

Buy 1 get 1 50% OFF*
WITH CARD Easter novelty candy 0.8-12 oz.

Buy 1 get 1 FREE*
WITH CARD Cadbury egg 1.2 oz, mini eggs 1.5 oz, Reese's egg or cups 1.1-2.8 oz.

Buy 1 get 1 50% OFF*
WITH CARD Lindt Truffles 5.1 oz, Gold Bunny 7 oz, Ghirardelli chocolate bunny 3-12 oz, bags 4.1-4.19 oz or premium gift boxed candy 3.4-7.9 oz.

Buy 1 get 1 50% OFF*
WITH CARD ALL Dove pouches 6.74-7.61 oz.

2/$9 or $5.19 ea.
WITH CARD ALL Starburst, Skittles or Life Savers 12-15.6 oz.

Buy 1 get 1 50% OFF*
WITH CARD ALL Hershey's pouches 7.6-9.9 oz, Popped snack mix, dipped pretzels 8-8.5 oz, Turtles Bites 6.3 oz or Brookside pouches 7 oz.

Buy 1 get 1 50% OFF*
WITH CARD Sour Patch Kids, Swedish Fish 7.2-8.07 oz, Albanese Gummies 7.75-9 oz or Darrell Lea Australian licorice 7 oz.

Buy 1 get 1 50% OFF*
WITH CARD ALL M&M's sharing size 7.4-10.7 oz or Mars chocolate minis 7.7-9.7 oz.

Buy 1 get 2nd* for $1
WITH CARD ALL Hershey's Kisses, Miniatures brands Share Packs, including Reese's, Kit Kat, Nuggets, Heath, Almond Joy or York 7-12 oz.

2/$4 or reg retail ea.
WITH CARD Hershey's King Size 2.4-3.5 oz.

2/$3 or reg retail ea.
WITH CARD Hershey's branded multipacks.

Buy 1 get 2nd* for $1
WITH CARD Hershey's singles 1.3-2 oz.

Buy 1 get 1 50% OFF*
WITH CARD Mars Chocolate or Airheads singles 1.08-2.17 oz.

$3.99
WITH CARD ALL Mentos gum bottles.

Buy 1 get 1 50% OFF*
WITH CARD ALL Wrigley's gum singles, Altoids Smalls, Tic Tac 100 ct., Trident 3 pk., Mentos 6 roll, bottle gum 28 ct. or Airheads Gum 14 ct.

extra big deals

See below for additional details.

$7.99
WITH CARD Starbucks bagged coffee 9-12 oz, K-Cups 10 ct., Cold Brew 32 oz or instant 3.17 oz.

$5.99
WITH CARD ALL McCafé, Green Mountain or Donut Shop K-Cups 10 ct.

$5.99
WITH CARD ALL Gevalia coffee bags 12 oz or K-Cups 12 ct.

$7.99
Also get savings with
Buy 1 get
$2 ExtraBucks Rewards**

WITH CARD Maxwell House or Yuban coffee 23.1-28.4 oz (excludes Maxwell House decaf). Brands may vary by store.

$1.99
WITH CARD Select Kellogg's cereal 7.8-14.5 oz.

$3.99
WITH CARD ALL Kellogg's family size cereal 16.6-24 oz, Post Honey Bunches of Oats 18 oz or Fruity Pebbles 19.5 oz.

$2.99
WITH CARD Cheerios cereal 8.9-12 oz.

Buy 1 get 1 FREE*
WITH CARD Kellogg's Special K cereal 9.6-13.3 oz.

$3.49
WITH CARD Great Grains cereal 14-16 oz.

Buy 1 get 1 FREE*
WITH CARD Kellogg's pop-tarts or Rice Krispies treats 8 ct.

2/$5 or $4.19 ea.
WITH CARD Kellogg's Special K bars 5-6 ct., Nutri-Grain bars 5-8 ct. or pop-tarts Bites 7 oz.

$5.99
WITH CARD Nature Valley, Fiber One bars value pk. 10-12 ct. or Fruit Roll-Ups 16 ct.

$4.99
WITH CARD Kind breakfast or protein bars 6 pk.

2/$9 or reg retail ea.
WITH CARD Lean Cuisine or Stouffer's entrees 8.87-12 oz.

Buy 1 get 1 50% OFF*
WITH CARD ALL Ben & Jerry's, Häagen-Dazs or Talenti pints.

$4.99
WITH CARD Well Market almonds 6-8 oz, pistachios 5-8 oz or Gold Emblem jerky 2.15-2.85 oz (excludes chocolate pistachios).

$9.99
WITH CARD Well Market pistachios 12-24 oz or cashews 16 oz.

$5.99
WITH CARD Well Market mixed nuts 8-9 oz (excludes olive oil and organic mixed nuts).

$2.99
WITH CARD Select Well Market, Gold Emblem, Gold Emblem abound chips, crackers, pretzels, dried fruit, trail mix 5-10 oz or bites 3-5 oz.

$13.49
WITH CARD Old Trapper beef jerky 10 oz.

$12.99
WITH CARD Jack Link's beef jerky 10 oz or Krave zero sugar mini sticks 12 ct.

$1.99
WITH CARD Well Market, Gold Emblem or Gold Emblem abound popcorn 4-5 oz.

2/$5 or reg retail ea.
WITH CARD Cheez-It 7 oz.

2/$7 or reg retail ea.
WITH CARD Doritos 9.25-10.7 oz or Cheetos 6.5-9 oz (excludes Baked and Simply Cheetos).

$1.97
WITH CARD Pringles 5.2-6.42 oz (excludes Mingles).

Buy 1 get 1 50% OFF*
Also get savings with
Buy 2 get
$2 ExtraBucks Rewards**

WITH CARD Nabisco cookies or crackers 2.125-6.5 oz.

$3.99
Also get savings with
Buy 2 get
$2 ExtraBucks Rewards**

WITH CARD Chips Ahoy! 7-13 oz, Premium saltine crackers 13.6-16 oz, BelVita biscuits 5 ct. or Ritz 7.1-13.7 oz.

2/$7 or $3.99 ea.
WITH CARD +CRV Gold Emblem purified water 24 pk., 16.9 oz bottles.

Buy 1 get 1 50% OFF*
WITH CARD +CRV Natural spring water 24-28 pk., 16.9 oz bottles. Brands may vary by store.

Buy 1 get 1 50% OFF*
WITH CARD +CRV ALL Essentia water singles 16.9 oz-1.5 liter.

2/$5 or reg retail ea.
WITH CARD +CRV Fiji water 1 liter or pH Perfect Hydration 1.5 liter.

Buy 1 get 1 50% OFF*
WITH CARD +CRV ALL Mott's juice 6-8 pk., 6-8 oz bottles, apple juice 64 oz or Snapple 64 oz.

2/$8 or reg retail ea.
WITH CARD +CRV Polar Seltzer 8 pk., 12 oz cans.

Buy 1 get 1 50% OFF*
WITH CARD +CRV ALL soda 1-2 liter, 6 pk., 16.9 oz bottles or mini cans 6 pk.

Buy 2 get 3rd FREE*
WITH CARD +CRV ALL soda 12-15 pk. or mini cans 10 pk.

Effective 8.21-8.28

Household

back to **Find it quick!** ↑

Spend $25 Get $5 ExtraBucks Rewards®◆

See below for additional details.

$6.99
Also get savings with
$1.50 Digital mfr coupon
+
Spend $25 get
$5 ExtraBucks Rewards®◆

WITH CARD Tide 34-42 oz, Downy Infusions 26 oz, rinse 25.5 oz, beads 7.8 oz, sheets 50, 120 ct., Bounce 120 ct., mega 60 ct., Downy, Gain 44 or 51 oz.

$13.49
Also get savings with
$3.00 Digital mfr coupon
+
Spend $25 get
$5 ExtraBucks Rewards®◆

WITH CARD Tide PODS, Gain flings! 18-42 ct., beads 12.2-13.4 oz, Downy 88 oz, rinse 48 oz, Gain, Bounce 240 ct., mega sheets 130 ct. or Dreft 46 oz.

$14.99
Also get savings with
$2.00 Digital mfr coupon
+
Spend $25 get
$5 ExtraBucks Rewards®◆

WITH CARD Tide 84 oz or Gain 88 oz.

$3.79
Also get savings with
75¢ Digital mfr coupon

WITH CARD Tide Simply 31-32 oz or PODS 13 ct.

$9.99
WITH CARD Purex 128 oz or 150 oz.

$13.99
Also get savings with
Buy 2 get
$6 ExtraBucks Rewards®◆

WITH CARD Persil 100 oz.

$9.99
Also get savings with
$1.00 Digital mfr coupon

WITH CARD Charmin Ultra 6 mega, Bounty Select-A-Size 3 double, 2 triple rolls, Cascade Complete dishwasher detergent 75 oz or Platinum ActionPacs 21 ct.

$15.99
Also get savings with
$3.00 Digital mfr coupon

WITH CARD Charmin Ultra 12 mega rolls or Bounty Select-A-Size 6 double rolls.

$10.79
Also get savings with
Spend $20 get
$5 ExtraBucks Rewards®◆

WITH CARD Cottonelle 9 mega rolls or Viva 6 big rolls.

$4.99
Also get savings with
Spend $20 get
$5 ExtraBucks Rewards®◆

WITH CARD Cottonelle flushable wipes 84 ct.

$6.49
Also get savings with
Spend $20 get
$5 ExtraBucks Rewards®◆

WITH CARD Kleenex tissues 3-4 pk.

$10.99
WITH CARD Glad kitchen 13 gallon trash bags 34-40 ct., ForceFlex Multipurpose trash bags 20-25 ct. or Lawn & Leaf 12 ct.

$14.99
WITH CARD Cascade Platinum Plus ActionPacs 28 ct., Platinum 36 ct. or Complete 43 ct.

$5.99
WITH CARD Dawn Ultra 32.7-38 oz, EZ-Squeeze 18-22 oz or Powerwash spray 16 oz.

$9.99
Also get savings with
$3.00 Digital mfr coupon
+
Buy 2 get
$3 ExtraBucks Rewards®◆

WITH CARD Lysol disinfectant spray 19 oz or Air Sanitizer 10 oz.

$5.99
WITH CARD Febreze Car, Small Spaces, Air mist 2 pk., scented oil refill 0.87 oz, fabric spray 16.9 or 23.6 oz.

Buy 1 get 1 50% OFF*
WITH CARD ALL Glade, Windex, Scrubbing Bubbles, Ziploc sandwich, storage bags or Pledge 9.7 oz.

Buy 1 get 1 50% OFF*
Also get savings with
$6.00 Digital mfr coupon
+
Buy 2 get
$3 ExtraBucks Rewards®◆

WITH CARD ANY Air Wick.

$10.99
WITH CARD Swiffer Dusters 10 ct., Wet Jet pads 15 ct., Wet Cloths refills 24 ct., Sweeping Cloths 20 or 32 ct.

Buy 1 get 1 50% OFF*
WITH CARD Pet training pads, litter, grooming, supplements or flea & tick products (excludes Flick!).

Allexceptv23.47

Seasonal, Photo, Toys & Gifts

back to **Find it quick!** ↑

Same-day pickup!

40% off

WITH CARD Custom Cover Photo Journal. Order in store, online or in the CVS Pharmacy® mobile app.

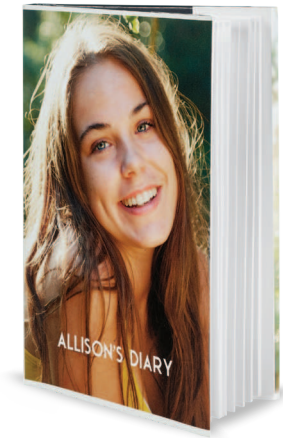

Take a look inside

Allexceptv23.47

Prices, promotions, styles and availability may vary by store and on CVS.com. Advertised prices good only for dates indicated. Sale prices generally require ExtraCare® card. Prices subject to state and local taxes and fees. We reserve the right to limit quantities on all items or the availability of rainchecks for items where permitted by law. Weekly sale offers are not valid at CVS/pharmacy® at Target locations. All coupon offers are subject to CVS/pharmacy® coupon policy which is available online or in stores. If using multiple coupons, we reserve the right to determine the order in which the coupons are applied. All manufacturer rebate offers limited to one per household unless otherwise stated. Not responsible for typographic, photographic or other errors. All offers exclude Trial and Travel sizes unless otherwise indicated. *Discount applies for item(s) of equal or lesser price & excludes clearance items. All ExtraBucks® offers exclude clearance items. Your ExtraBucks Rewards® for qualifying purchases are made available immediately following qualifying purchase(s) on your receipt, at the ExtraCare® Coupon Center, through CVS.com®, and in the CVS Pharmacy® app. Manufacturer coupons must be presented at time of purchase or loaded to ExtraCare® card via CVS.com or the CVS Pharmacy app. ©2025 by CVS/pharmacy®. All rights reserved. Unless otherwise noted, trademarks are the property of CVS Health and/or one of its affiliates. ◆ExtraBucks Rewards® offer limit of 1 per household per week with card unless otherwise stated. ^Must be an ExtraCare cardholder as of 02/16/2025 to get this coupon. Coupon available at ExtraCare Coupon Center (ECC) or CVS mobile app. Limit of 1 offer per household per week with card. Offer valid 02/23/25-03/01/25. ††Offer not applicable for purchases reimbursed by a health plan. ✧Plus deposit where required.